

THE STATE OF SOUTH CAROLINA,  
COUNTY OF GREENVILLE

FILED  
GREENVILLE CO. S. C.

NOV 3 12 17 PM 1952

JILLIE FARNSWORTH  
R. M. C.

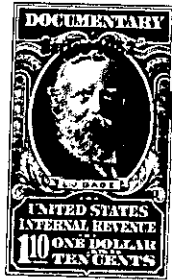

KNOW ALL MEN BY THESE PRESENTS, That We, Helen H. Bishop, Carolyn Hudson, Roy O. Hudson, Eva L. Hudson, Ernest B. Hudson, Perry A. Hudson, Lucille H. Jones, Homer C. Hudson and Clifton B. Hudson

in the State aforesaid, in consideration of the sum of... Seven Hundred Ninety-Two and 50/100  
..... (\$792.50) ..... Dollars

to ..... U.S. .... in hand paid at and before the sealing of these presents  
by ..... W. R. McLawhorn .....

(the receipt whereof is hereby acknowledged), have granted, bargained, sold and released, and by these presents do grant, bargain, sell and release unto the said W. R. McLawhorn, his heirs and assigns, forever.

All that tract of land situate, lying and being on the south side of Paris Mountain, in Paris Mountain Township, in the County of Greenville, State of South Carolina, containing 4.49 acres, according to survey by R. E. Dalton, made June 1952, and having, according to said survey, the following metes and bounds, to-wit:

BEGINNING at an iron pin at corner of lot of grantee and lot of Gossett (formerly Bowen) and running thence with the line of grantee's property, N. 43-42 E. 617 feet to an iron pin; thence N. 33 1/2 W. 521 feet to an iron pin; thence N. 53 E. 208 feet to an iron pin; thence S. 33 1/2 E. 591 feet to an iron pin; thence S. 43-42 W. 939.2 feet to an iron pin; thence N. 5 3/4 E. 166.5 feet to the beginning corner.

This is a portion of the tract of land which was acquired by Adeline A. Hudson under deed of S. J. Douthit, Probate Judge for Greenville County, dated November 27, 1878, recorded in Deed Book JJ, Page 154, in R. M. C. Office for Greenville County. Subsequently, the said A. A. Hudson died intestate, July 23, 1909, leaving as her sole heirs at law, her husband, E. A. Hudson, and her three children, namely, Eula Estelle Hudson, Perry E. Hudson and A. L. Hudson, all of which will more fully show by reference to Apartment 93, File 21, Probate Court for Greenville County. Thereafter, E. A. Hudson died intestate during 1920, leaving as his sole heirs, namely, Eula Estelle Hudson, Perry E. Hudson and A. L. Hudson. Thereafter, A. L. Hudson died intestate in the year 1924, leaving as his sole heirs, the grantor, Carolyn Hudson, his wife, and Helen H. Bishop, his only child. Subsequently, Eula Estelle Hudson died testate January 14, 1938, and by her will which is on file in Apartment 385, File 14, Probate Court for Greenville County, she devised all her interest in the above property to her nephew, the grantor, Roy O. Hudson. Thereafter, Perry E. Hudson died intestate March 2, 1947, leaving as his sole heirs at law, his wife, Eva L. Hudson, and the following children, Homer C. Hudson, Lucille H. Jones, Roy O. Hudson, Ernest B. Hudson and Clifton B. Hudson as will more fully appear by reference to Apartment 527, File 15.

(C. K.) Patrick C. Fant

The description corrected from original deed and re-photographed March 18, 1953-#6194

W. R. McLawhorn